

This document, together with the concepts and designs presented herein, is intended only for the specific purpose and client for which it was prepared. Reuse of and improper reliance on this document without written authorization and adaptation by Kinney-Horn and Associates, Inc. shall be without liability to Kinney-Horn and Associates, Inc.

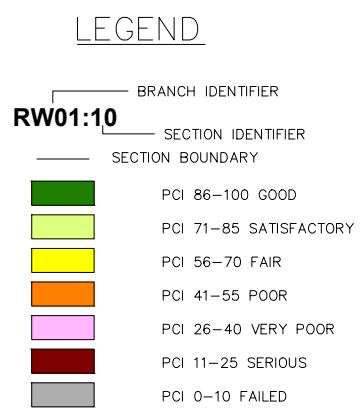
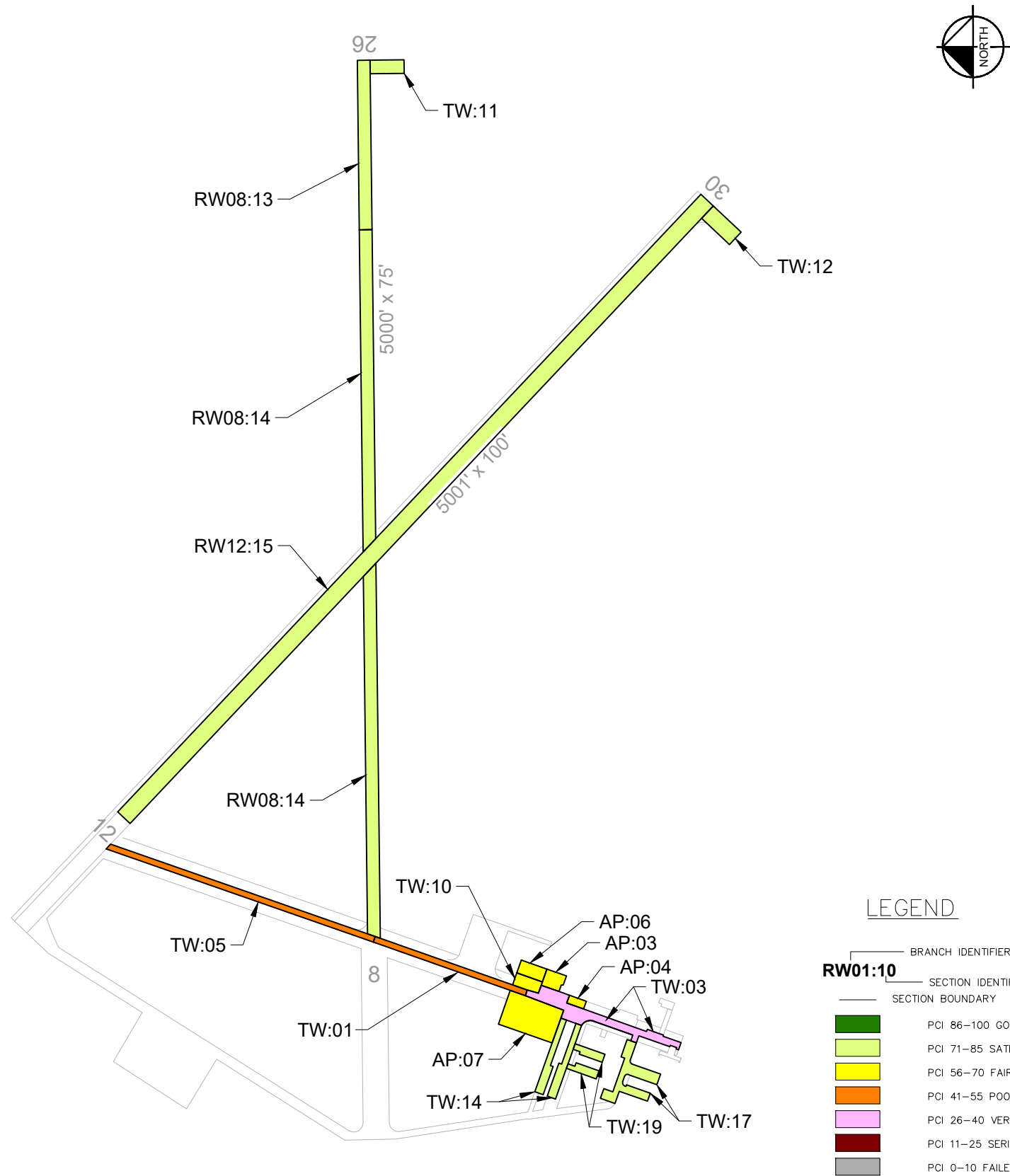

CURRENT 2024 PAVEMENT CONDITION INDEX

Branch ID	Section ID	Branch Name	Surface Type	Section Area (SF)	Approx. Age at Inspection	Last Major Work Date	Last Inspection Date	Pavement Condition Index	PCI Category
RW08	13	Runway 08-26	AAC	101,250	21.3	8/1/2003	9/25/2024	78	Satisfactory
RW08	14	Runway 08-26	AC	298,125	21.3	8/1/2003	9/25/2024	78	Satisfactory
RW12	15	Runway 12-30	AC	500,100	12.2	9/1/2012	9/25/2024	81	Satisfactory
TW	01	Taxiway	AAC	58,500	38.3	8/15/1986	9/25/2024	41	Poor
TW	03	Taxiway	AAC	70,900	28.3	8/1/1996	9/25/2024	39	Very Poor
TW	05	Taxiway	AAC	74,250	28.3	8/1/1996	9/25/2024	43	Poor
TW	10	Taxiway	AC	11,200	24.3	8/1/2000	9/25/2024	64	Fair
TW	11	Taxiway	AC	16,000	21.3	8/1/2003	9/25/2024	76	Satisfactory
TW	12	Taxiway	AC	22,500	12.2	9/1/2012	9/25/2024	85	Satisfactory
TW	14	Taxiway	AC	38,964	8	11/4/2016	9/25/2024	79	Satisfactory
TW	17	Taxiway	AC	40,748	8	11/4/2016	9/25/2024	84	Satisfactory
TW	19	Taxiway	AC	17,020	8	11/4/2016	9/25/2024	80	Satisfactory
AP	03	Apron	AAC	47,400	22.3	8/1/2002	9/25/2024	57	Fair
AP	04	Apron	PCC	5,250	38.3	8/15/1986	9/25/2024	62	Fair
AP	06	Apron	PCC	12,800	24.3	8/1/2000	9/25/2024	69	Fair
AP	07	Apron	AC	68,675	22.3	8/1/2002	9/25/2024	70	Fair

AIRFIELD PAVEMENT WORK HISTORY

- 1980
- CENTER 100' OVERLAY WITH OPEN-GRADED EMULSIFIED AC; PRIOR TO OVERLAY, CRACKS SEALED, STRESS-RELIEF CRACKS WERE CONSTRUCTED AND PETRO MAT LAID AND TACKED; OVERLAY ALSO INCLUDES P-609 (SINGLE APPLICATION).
- AIP-001-1986
- AIP-002-1987
- NON-AIP, 1993, CONSTRUCT HANGAR ACCESS TAXIWAYS AND CONCRETE PARKING PAD.
- AIP-004-1996, REHABILITATE RUNWAY 12/30 AND TAXIWAYS; CONSTRUCT RUNWAY 30 TURNAROUND.
- AIP-004-1997, 45'-WIDTH, CENTERLINE ONLY 2" OVERLAY.
- AIP-006-2000, CONSTRUCT HEAVY APRON (AP:06) AND CONNECTIONS.
- AIP-007-2001, CRACK SEAL, FOG SEAL, AND REMARK.
- AIP-008/009-2002/2003, RECONSTRUCT 4000'(W), MILL AND OVERLAY 1000'(E) RUNWAY 8/26; MILL AND OVERLAY FUELING APRON (A-3); RECONSTRUCT APRON (AP:07).
- AIP-010-2005, CRACK SEAL.
- AIP-011-2006, GROOVE RUNWAY 8/26 (RW08:13,RW08:14); FOG SEAL AND REMARK OTHER AIRPORT PAVEMENTS.
- AIP-013-2008, CRACK SEAL, FOG SEAL, AND REMARK.
- AIP-017-2012, RECONSTRUCT RUNWAY 12/30 (R-W12:5); RECONSTRUCT TURNAROUND (TW:12); CRACK SEAL, FOG SEAL, AND REMARK TAXIWAYS; CRACK SEAL RUNWAY 8/26 (RW08:13,RW08:14) AND APRON (AP:07).
- AIP-019-2015, RECONSTRUCT TAXIWAYS (TW:14,TW:17,TW:19); CRACK SEAL, SURFACE SEAL AND REMARK RUNWAYS, TURNAROUNDS AND APRONS.
- AIP-026-2022, CRACK SEAL, SEAL COAT, AND REMARK ALL AIRFIELD PAVEMENTS.

This document, together with the concepts and designs presented herein, is intended only for the specific purpose and client for which it was prepared. Reuse of and improper reliance on this document without written authorization and adaptation by Kinney-Horn and Associates, Inc. shall be without liability to Kinney-Horn and Associates, Inc.

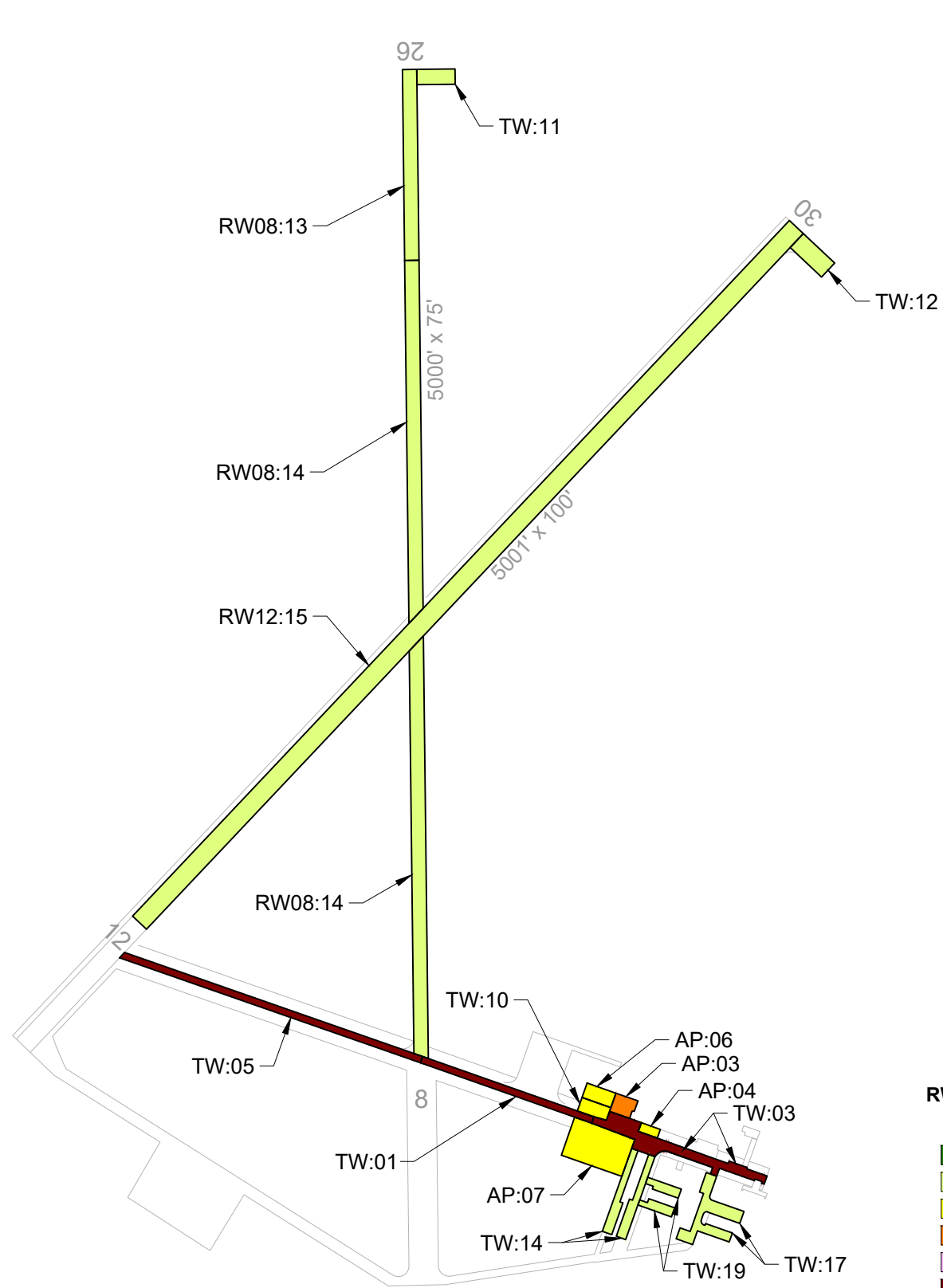

LEGEND

— BRANCH IDENTIFIER
 — SECTION IDENTIFIER
 — SECTION BOUNDARY

- PCI 86-100 GOOD
- PCI 71-85 SATISFACTORY
- PCI 56-70 FAIR
- PCI 41-55 POOR
- PCI 26-40 VERY POOR
- PCI 11-25 SERIOUS
- PCI 0-10 FAILED

FORECASTED PAVEMENT CONDITION INDEX

Branch ID	Section ID	Surface Type	Current PCI (2024)	2025	2026	2027	2028	2029
RW08	13	AAC	78	78	77	76	76	75
RW08	14	AC	78	78	77	76	76	75
RW12	15	AC	81	81	79	78	78	77
TW	01	AAC	41	40	36	32	28	24
TW	03	AAC	39	38	34	30	25	21
TW	05	AAC	43	42	39	35	31	26
TW	10	AC	64	64	62	61	59	58
TW	11	AC	76	76	75	74	73	72
TW	12	AC	85	84	83	81	80	78
TW	14	AC	79	79	77	76	75	75
TW	17	AC	84	84	82	80	79	78
TW	19	AC	80	80	78	77	76	75
AP	03	AAC	57	56	53	50	46	43
AP	04	PCC	62	62	61	60	59	59
AP	06	PCC	69	69	68	67	66	65
AP	07	AC	70	70	69	68	67	66



This document, together with the concepts and designs presented herein, as an instrument of service, is intended only for the specific purpose and client for which it was prepared. Reuse of and improper reliance on this document without written authorization and adaptation by Kinney-Horn and Associates, Inc. shall be without liability to Kinney-Horn and Associates, Inc.

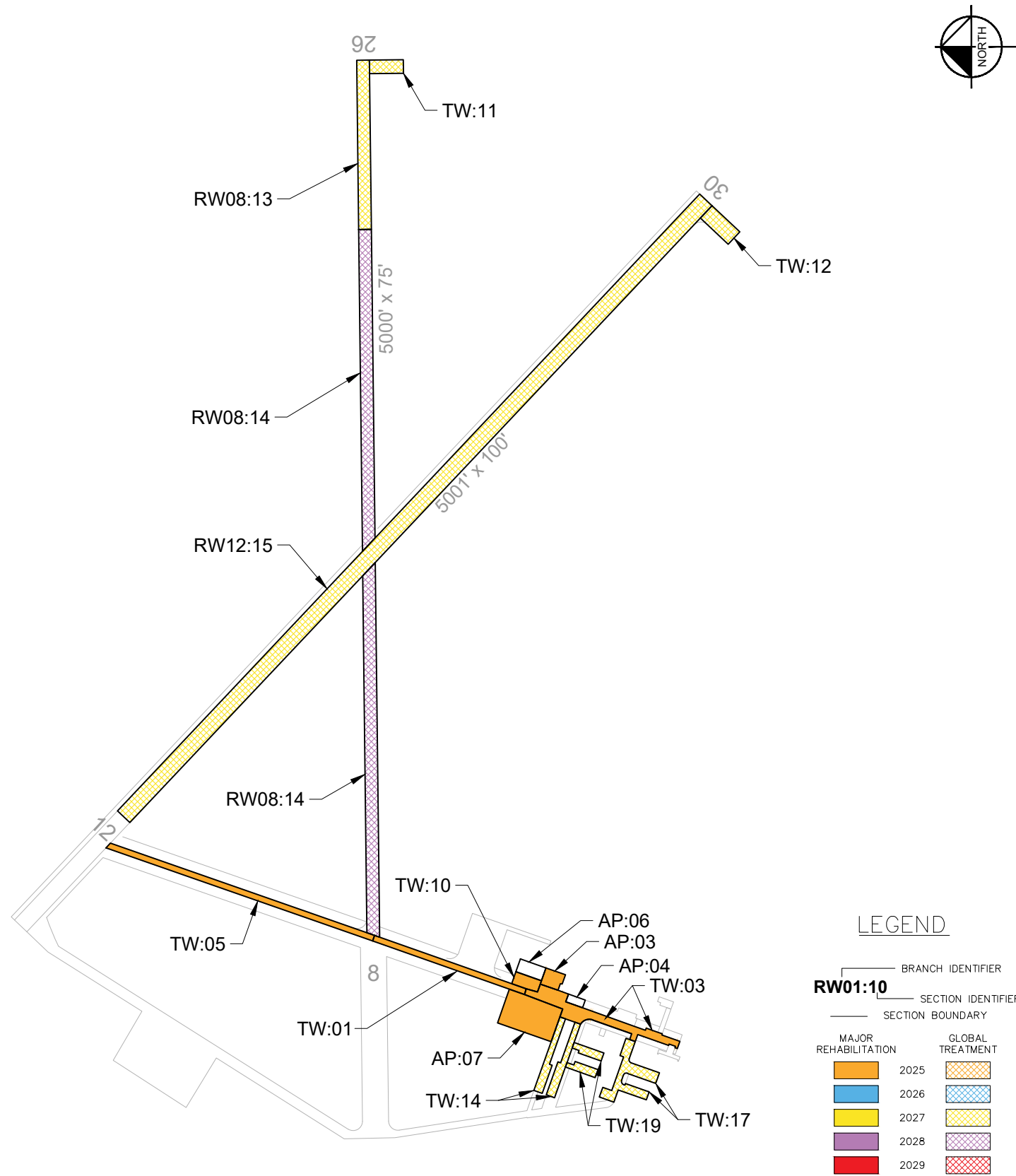

5-YEAR PAVEMENT NEEDS BY SECTION

Year	Branch ID	Section ID	Surface Type	Section Area (SF)	PCI at Treatment	Recommended Treatment	Treatment Category
2025	TW	01	AAC	58,500	40	Full-Depth Reconstruction	Major Rehabilitation
2025	TW	03	AAC	70,900	38	Full-Depth Reconstruction	Major Rehabilitation
2025	TW	05	AAC	74,250	42	Full-Depth Reconstruction	Major Rehabilitation
2025	TW	10	AC	11,200	64	Mill and Overlay	Major Rehabilitation
2025	AP	03	AAC	47,400	56	Mill and Overlay	Major Rehabilitation
2025	AP	07	AC	68,675	70	Mill and Overlay	Major Rehabilitation
2027	RW08	13	AAC	101,250	76	Crack Seal and Seal Coat	Global Treatment
2027	RW12	15	AC	500,100	78	Crack Seal and Seal Coat	Global Treatment
2027	TW	11	AC	16,000	74	Crack Seal and Seal Coat	Global Treatment
2027	TW	12	AC	22,500	81	Crack Seal and Seal Coat	Global Treatment
2027	TW	14	AC	38,964	76	Crack Seal and Seal Coat	Global Treatment
2027	TW	17	AC	40,748	80	Crack Seal and Seal Coat	Global Treatment
2027	TW	19	AC	17,020	77	Crack Seal and Seal Coat	Global Treatment
2028	RW08	14	AC	298,125	76	Crack Seal and Seal Coat	Global Treatment

Runway

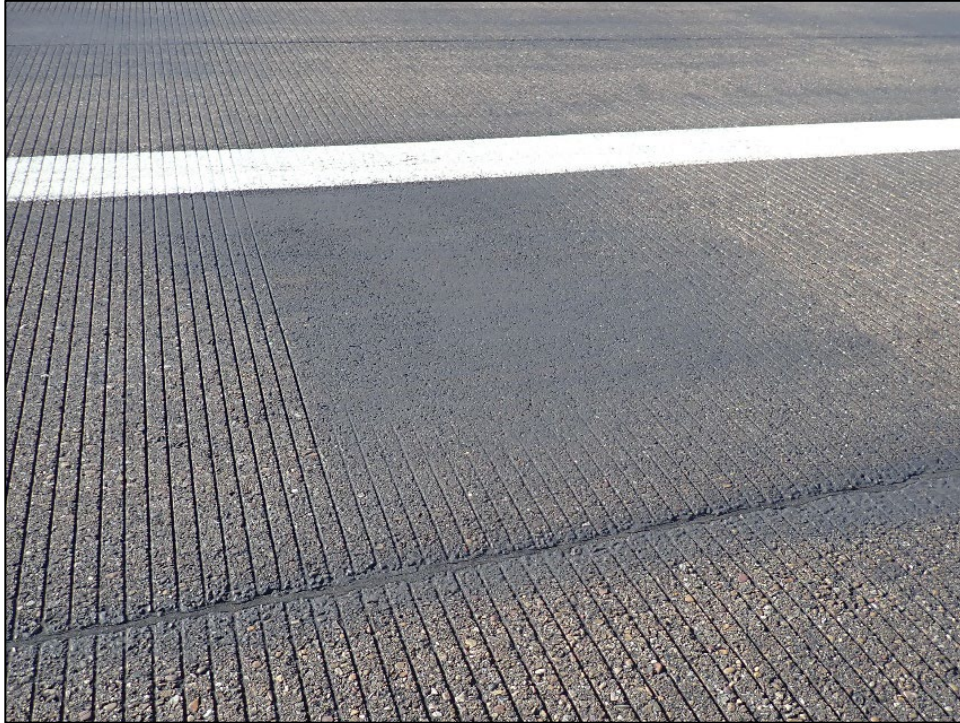

RW08-14-27: Depression



RW12-15-52: L&T Cracking

Taxiway



TW-01-03: Weathering



TW-01-07: L&T Cracking



TW-03-19: Alligator Cracking



TW-05-03: Bleeding

Apron



AP-03-08: Shoving



AP-04-01: Faulting



AP07-03: Overview and Patching



AP07-13: L&T Cracking

Network: GGW **Name:** Wokal Field/Glasgow-Valley County Airport

Branch: AP **me:** Apron **Use:** APRON **Area:** 134,125 SqFt

Section: 04 of 4 **From:** APRON STA 3+20 **To:** APRON STA 4+25 **Last Const.:** 8/15/1986

Surface: PCC **Family:** _MDT2024 - All PCC **Zone:** GLAS **Category:** P **Rank:** P

Area: 5,250 SqFt **Length:** 105 Ft **Width:** 50 Ft

Slabs: 28 **Slab Length:** 15 Ft **Slab Width:** 12 Ft **Joint Length:** 615 Ft

Shoulder: **Street Type:** PCA **Grade:** 0 **Lanes:** 0

Section Comments:

Work Date: 8/15/1986 **Work Type:** New Construction - Initial **Code:** NU-IN **Is Major M&R:** True

Last Insp. Date: 9/25/2024 **TotalSamples:** 1 **Surveyed:** 1

Conditions: PCI: 62

Inspection Comments:

Sample Number: 01 **Type:** R **Area:** 28.00 Slabs **PCI:** 62

Sample Comments:

63	LINEAR CR	L	1.00	Slabs
63	LINEAR CR	M	2.00	Slabs
65	JT SEAL DMG	H	28.00	Slabs
71	FAULTING	M	1.00	Slabs
73	SHRINKAGE CR	N	2.00	Slabs
74	JOINT SPALL	L	1.00	Slabs
74	JOINT SPALL	M	1.00	Slabs
75	CORNER SPALL	L	3.00	Slabs

Network: GGW **Name:** Wokal Field/Glasgow-Valley County Airport

Branch: AP **Name:** Apron **Use:** APRON **Area:** 134,125 SqFt

Section: 06 of 4 **From:** T-10 **To:** A-3 **Last Const.:** 8/1/2000

Surface: PCC **Family:** _MDT2024 - All PCC **Zone:** **Category:** P **Rank:** P

Area: 12,800 SqFt **Length:** 160 Ft **Width:** 80 Ft

Slabs: 50 **Slab Length:** 16 Ft **Slab Width:** 16 Ft **Joint Length:** 1,360 Ft

Shoulder: **Street Type:** PCA **Grade:** 0 **Lanes:** 0

Section Comments:

Work Date: 8/1/2000 **Work Type:** New Construction - Initial **Code:** NU-IN **Is Major M&R:** True

Last Insp. Date: 9/25/2024 **TotalSamples:** 2 **Surveyed:** 2

Conditions: PCI: 69

Inspection Comments:

Sample Number: 01 **Type:** R **Area:** 25.00 Slabs **PCI:** 58

Sample Comments:

62	CORNER BREAK	L	1.00	Slabs
62	CORNER BREAK	H	1.00	Slabs
63	LINEAR CR	L	1.00	Slabs
63	LINEAR CR	M	1.00	Slabs
65	JT SEAL DMG	L	25.00	Slabs
72	SHAT. SLAB	L	1.00	Slabs
72	SHAT. SLAB	M	1.00	Slabs
73	SHRINKAGE CR	N	2.00	Slabs
74	JOINT SPALL	L	1.00	Slabs

Sample Number: 02 **Type:** R **Area:** 25.00 Slabs **PCI:** 81

Sample Comments:

62	CORNER BREAK	L	1.00	Slabs
65	JT SEAL DMG	L	25.00	Slabs
74	JOINT SPALL	L	1.00	Slabs
74	JOINT SPALL	H	1.00	Slabs
75	CORNER SPALL	L	1.00	Slabs

Network: GGW **Name:** Wokal Field/Glasgow-Valley County Airport

Branch: AP **me:** Apron **Use:** APRON **Area:** 134,125 SqFt

Section: 07 of 4 **From:** T-1, T-3 **To:** T-4 **Last Const.:** 8/1/2002

Surface: AC **Family:** _MDT2024 - AP AC **Zone:** **Category:** D **Rank:** P

Area: 68,675 SqFt **Length:** 335 Ft **Width:** 205 Ft

Slabs: **Slab Length:** Ft **Slab Width:** Ft **Joint Length:** Ft

Shoulder: **Street Type:** ACN **Grade:** 0 **Lanes:** 0

Section Comments:

Work Date: 8/1/2002 **Work Type:** New Construction - Initial **Code:** NU-IN **Is Major M&R:** True

Work Date: 1/1/2022 **Work Type:** Crack Sealing - AC **Code:** CS-AC **Is Major M&R:** False

Work Date: 1/1/2022 **Work Type:** Surface Treatment - Seal Coat **Code:** ST-SC **Is Major M&R:** False

Last Insp. Date: 9/25/2024 **TotalSamples:** 14 **Surveyed:** 4

Conditions: PCI: 70

Inspection Comments:

Sample Number: 03 **Type:** R **Area:** 4896.00 SqFt **PCI:** 70

Sample Comments:

48 L & T CR L 396.00 Ft

50 PATCHING L 150.00 SqFt

57 WEATHERING L 4746.00 SqFt

Sample Number: 09 **Type:** R **Area:** 4896.00 SqFt **PCI:** 74

Sample Comments:

48 L & T CR L 339.00 Ft

50 PATCHING L 27.00 SqFt

57 WEATHERING L 4869.00 SqFt

Sample Number: 11 **Type:** R **Area:** 4896.00 SqFt **PCI:** 66

Sample Comments:

48 L & T CR L 429.00 Ft

48 L & T CR M 15.00 Ft

50 PATCHING L 36.00 SqFt

57 WEATHERING L 4860.00 SqFt

Sample Number: 13 **Type:** R **Area:** 4896.00 SqFt **PCI:** 71

Sample Comments:

48 L & T CR L 442.00 Ft

50 PATCHING L 27.00 SqFt

57 WEATHERING L 4869.00 SqFt

Network: GGW **Name:** Wokal Field/Glasgow-Valley County Airport

Branch: RW08 **Name:** Runway 08-26 **Use:** RUNWAY **Area:** 399,375 SqFt

Section: 13 of 2 **From:** STA 50+00 RWY 8-26 **To:** STA 62+00 RWY 8-26 **Last Const.:** 8/1/2003

Surface: AAC **Family:** _MDT2024 - RW AC AAC **Zone:** GLAS **Category:** E **Rank:** P

Area: 101,250 SqFt **Length:** 1,350 Ft **Width:** 75 Ft

Slabs: **Slab Length:** Ft **Slab Width:** Ft **Joint Length:** Ft

Shoulder: **Street Type:** ACM **Grade:** 0 **Lanes:** 0

Section Comments:

Work Date: 8/15/1986 **Work Type:** New Construction - Initial **Code:** NU-IN **Is Major M&R:** True

Work Date: 8/1/2003 **Work Type:** Overlay - AC Structural **Code:** OL-AS **Is Major M&R:** True

Work Date: 1/1/2022 **Work Type:** Crack Sealing - AC **Code:** CS-AC **Is Major M&R:** False

Work Date: 1/1/2022 **Work Type:** Surface Treatment - Seal Coat **Code:** ST-SC **Is Major M&R:** False

Last Insp. Date: 9/25/2024 **TotalSamples:** 15 **Surveyed:** 6

Conditions: PCI: 78

Inspection Comments:

Sample Number: 02 **Type:** R **Area:** 4875.00 SqFt **PCI:** 78

Sample Comments:

48 L & T CR L 191.00 Ft
48 L & T CR M 10.00 Ft
57 WEATHERING L 4875.00 SqFt

Sample Number: 05 **Type:** R **Area:** 4875.00 SqFt **PCI:** 77

Sample Comments:

48 L & T CR L 214.00 Ft
48 L & T CR M 10.00 Ft
57 WEATHERING L 4875.00 SqFt

Sample Number: 08 **Type:** R **Area:** 4875.00 SqFt **PCI:** 80

Sample Comments:

48 L & T CR L 252.00 Ft
57 WEATHERING L 4875.00 SqFt

Sample Number: 11 **Type:** R **Area:** 4875.00 SqFt **PCI:** 85

Sample Comments:

48 L & T CR L 148.00 Ft
57 WEATHERING L 4875.00 SqFt

Sample Number: 14 **Type:** R **Area:** 4875.00 SqFt **PCI:** 78

Sample Comments:

48 L & T CR L 292.00 Ft
57 WEATHERING L 4875.00 SqFt

Sample Number: 15 **Type:** R **Area:** 6600.00 SqFt **PCI:** 72

Sample Comments:

48 L & T CR L 386.00 Ft
52 RAVELING L 2600.00 SqFt
57 WEATHERING L 4000.00 SqFt

Network: GGW **Name:** Wokal Field/Glasgow-Valley County Airport

Branch: RW08 **Name:** Runway 08-26 **Use:** RUNWAY **Area:** 399,375 SqFt

Section: 14 of 2 **From:** STA 10+25 RWY 8-26 **To:** STA 50+00 RWY 8-26 **Last Const.:** 8/1/2003

Surface: AC **Family:** _MDT2024 - RW AC AAC **Zone:** GLAS **Category:** D **Rank:** P

Area: 298,125 SqFt **Length:** 3,975 Ft **Width:** 75 Ft

Slabs: **Slab Length:** Ft **Slab Width:** Ft **Joint Length:** Ft

Shoulder: **Street Type:** ACM **Grade:** 0 **Lanes:** 0

Section Comments:

Work Date: 8/15/1986 **Work Type:** New Construction - Initial **Code:** NU-IN **Is Major M&R:** True

Work Date: 8/1/2003 **Work Type:** New Construction - AC **Code:** NC-AC **Is Major M&R:** True

Work Date: 1/1/2022 **Work Type:** Crack Sealing - AC **Code:** CS-AC **Is Major M&R:** False

Work Date: 1/1/2023 **Work Type:** Surface Treatment - Seal Coat **Code:** ST-SC **Is Major M&R:** False

Last Insp. Date: 9/25/2024 **TotalSamples:** 61 **Surveyed:** 7

Conditions: PCI: 78

Inspection Comments:

Sample Number: 09 **Type:** R **Area:** 4875.00 SqFt **PCI:** 74

Sample Comments:

48 L & T CR L 267.00 Ft
48 L & T CR M 15.00 Ft
57 WEATHERING L 4875.00 SqFt

Sample Number: 18 **Type:** R **Area:** 4875.00 SqFt **PCI:** 76

Sample Comments:

48 L & T CR L 222.00 Ft
48 L & T CR M 25.00 Ft
57 WEATHERING L 4875.00 SqFt

Sample Number: 27 **Type:** R **Area:** 4875.00 SqFt **PCI:** 76

Sample Comments:

45 DEPRESSION L 18.00 SqFt
48 L & T CR L 287.00 Ft
57 WEATHERING L 4875.00 SqFt

Sample Number: 36 **Type:** R **Area:** 4875.00 SqFt **PCI:** 85

Sample Comments:

48 L & T CR L 148.00 Ft
57 WEATHERING L 4875.00 SqFt

Sample Number: 45 **Type:** R **Area:** 4875.00 SqFt **PCI:** 81

Sample Comments:

48 L & T CR L 233.00 Ft
57 WEATHERING L 4875.00 SqFt

Sample Number: 54 **Type:** R **Area:** 4875.00 SqFt **PCI:** 78

Sample Comments:

48 L & T CR L 190.00 Ft
48 L & T CR M 10.00 Ft
57 WEATHERING L 4875.00 SqFt

Sample Number: 56 **Type:** R **Area:** 4875.00 SqFt **PCI:** 75

Sample Comments:

48 L & T CR L 218.00 Ft
50 PATCHING M 150.00 SqFt
57 WEATHERING L 4725.00 SqFt

Network: GGW **Name:** Wokal Field/Glasgow-Valley County Airport

Branch: RW12 **Name:** Runway 12-30 **Use:** RUNWAY **Area:** 500,100 SqFt

Section: 15 of 1 **From:** RW 12 AT T-5 **To:** RW 30 AT T-8 **Last Const.:** 9/1/2012

Surface: AC **Family:** _MDT2024 - RW AC AAC **Zone:** GLAS **Category:** G **Rank:** P

Area: 500,100 SqFt **Length:** 5,001 Ft **Width:** 100 Ft

Slabs: **Slab Length:** Ft **Slab Width:** Ft **Joint Length:** Ft

Shoulder: **Street Type:** ACH **Grade:** 0 **Lanes:** 0

Section Comments:

Work Date: 9/1/2012 **Work Type:** New Construction - Initial **Code:** NU-IN **Is Major M&R:** True

Work Date: 1/1/2022 **Work Type:** Crack Sealing - AC **Code:** CS-AC **Is Major M&R:** False

Work Date: 1/1/2022 **Work Type:** Surface Treatment - Seal Coat **Code:** ST-SC **Is Major M&R:** False

Last Insp. Date: 9/25/2024 **TotalSamples:** 100 **Surveyed:** 7

Conditions: PCI: 81

Inspection Comments:

Sample Number: 07 **Type:** R **Area:** 5000.00 SqFt **PCI:** 80

Sample Comments:

48 L & T CR L 250.00 Ft

57 WEATHERING L 5000.00 SqFt

Sample Number: 22 **Type:** R **Area:** 5000.00 SqFt **PCI:** 85

Sample Comments:

48 L & T CR L 150.00 Ft

57 WEATHERING L 5000.00 SqFt

Sample Number: 37 **Type:** R **Area:** 5000.00 SqFt **PCI:** 86

Sample Comments:

48 L & T CR L 125.00 Ft

57 WEATHERING L 5000.00 SqFt

Sample Number: 52 **Type:** R **Area:** 5000.00 SqFt **PCI:** 78

Sample Comments:

48 L & T CR L 297.00 Ft

57 WEATHERING L 5000.00 SqFt

Sample Number: 67 **Type:** R **Area:** 5000.00 SqFt **PCI:** 80

Sample Comments:

48 L & T CR L 250.00 Ft

57 WEATHERING L 5000.00 SqFt

Sample Number: 82 **Type:** R **Area:** 5000.00 SqFt **PCI:** 80

Sample Comments:

48 L & T CR L 260.00 Ft

57 WEATHERING L 5000.00 SqFt

Sample Number: 96 **Type:** R **Area:** 5000.00 SqFt **PCI:** 75

Sample Comments:

48 L & T CR L 250.00 Ft

57 WEATHERING L 4500.00 SqFt

57 WEATHERING M 500.00 SqFt

Network: GGW **Name:** Wokal Field/Glasgow-Valley County Airport

Branch: TW **Name:** Taxiway **Use:** TAXIWAY **Area:** 350,082 SqFt

Section: 01 of 9 **From:** NORTH END OF APRON **To:** INTERSECTION W/ RWY 7-25 **Last Const.:** 8/15/1986

Surface: AAC **Family:** _MDT2024 - TW AAC **Zone:** GLAS **Category:** H **Rank:** P

Area: 58,500 SqFt **Length:** 900 Ft **Width:** 65 Ft

Slabs: **Slab Length:** Ft **Slab Width:** Ft **Joint Length:** Ft

Shoulder: **Street Type:** ACH **Grade:** 0 **Lanes:** 0

Section Comments:

Work Date: 8/15/1986 **Work Type:** New Construction - Initial **Code:** NU-IN **Is Major M&R:** True

Work Date: 1/1/2022 **Work Type:** Surface Treatment- Single Chip Seal **Code:** ST-SC **Is Major M&R:** False

Work Date: 1/1/2022 **Work Type:** Crack Sealing - AC **Code:** CS-AC **Is Major M&R:** False

Last Insp. Date: 9/25/2024 **TotalSamples:** 12 **Surveyed:** 3

Conditions: PCI: 41

Inspection Comments:

Sample Number: 03 **Type:** R **Area:** 5250.00 SqFt **PCI:** 43

Sample Comments:

42	BLEEDING	N	500.00	SqFt
48	L & T CR	L	416.00	Ft
48	L & T CR	M	20.00	Ft
52	RAVELING	L	273.00	SqFt
57	WEATHERING	L	4977.00	SqFt

Sample Number: 05 **Type:** R **Area:** 5250.00 SqFt **PCI:** 46

Sample Comments:

42	BLEEDING	N	550.00	SqFt
48	L & T CR	L	461.00	Ft
52	RAVELING	L	150.00	SqFt
57	WEATHERING	L	5100.00	SqFt

Sample Number: 07 **Type:** R **Area:** 5250.00 SqFt **PCI:** 33

Sample Comments:

41	ALLIGATOR CR	L	12.00	SqFt
42	BLEEDING	N	700.00	SqFt
48	L & T CR	L	422.00	Ft
50	PATCHING	L	120.00	SqFt
52	RAVELING	L	100.00	SqFt
57	WEATHERING	L	5030.00	SqFt

Network: GGW **Name:** Wokal Field/Glasgow-Valley County Airport

Branch: TW **Name:** Taxiway **Use:** TAXIWAY **Area:** 350,082 SqFt

Section: 03 of 9 **From:** T-1 **To:** HANGAR TW'S **Last Const.:** 8/1/1996

Surface: AAC **Family:** _MDT2024 - TW AAC **Zone:** GLAS **Category:** H **Rank:** P

Area: 70,900 SqFt **Length:** 900 Ft **Width:** 65 Ft

Slabs: **Slab Length:** Ft **Slab Width:** Ft **Joint Length:** Ft

Shoulder: **Street Type:** ACH **Grade:** 0 **Lanes:** 0

Section Comments:

Work Date: 8/1/1986 **Work Type:** New Construction - Initial **Code:** NU-IN **Is Major M&R:** True

Work Date: 8/1/1996 **Work Type:** Overlay - AC Structural **Code:** OL-AS **Is Major M&R:** True

Work Date: 1/1/2022 **Work Type:** Surface Treatment- Single Chip Seal **Code:** ST-SC **Is Major M&R:** False

Work Date: 1/1/2022 **Work Type:** Crack Sealing - AC **Code:** CS-AC **Is Major M&R:** False

Last Insp. Date: 9/25/2024 **TotalSamples:** 20 **Surveyed:** 5

Conditions: PCI: 39

Inspection Comments:

Sample Number: 03 **Type:** R **Area:** 4224.00 SqFt **PCI:** 51

Sample Comments:

42 BLEEDING N 450.00 SqFt

48 L & T CR L 238.00 Ft

57 WEATHERING L 4224.00 SqFt

Sample Number: 07 **Type:** R **Area:** 4224.00 SqFt **PCI:** 41

Sample Comments:

42 BLEEDING N 575.00 SqFt

48 L & T CR L 99.00 Ft

48 L & T CR M 75.00 Ft

57 WEATHERING L 4224.00 SqFt

Sample Number: 11 **Type:** R **Area:** 4224.00 SqFt **PCI:** 23

Sample Comments:

41 ALLIGATOR CR L 12.00 SqFt

42 BLEEDING N 1500.00 SqFt

48 L & T CR L 204.00 Ft

52 RAVELING L 52.00 SqFt

56 SWELLING M 25.00 SqFt

57 WEATHERING L 4172.00 SqFt

Sample Number: 15 **Type:** R **Area:** 4224.00 SqFt **PCI:** 46

Sample Comments:

42 BLEEDING N 600.00 SqFt

48 L & T CR L 317.00 Ft

57 WEATHERING L 4224.00 SqFt

Sample Number: 19 **Type:** R **Area:** 4224.00 SqFt **PCI:** 36

Sample Comments:

41 ALLIGATOR CR M 95.00 SqFt

42 BLEEDING N 540.00 SqFt

48 L & T CR L 287.00 Ft

57 WEATHERING L 4224.00 SqFt

Network: GGW **Name:** Wokal Field/Glasgow-Valley County Airport

Branch: TW **Name:** Taxiway **Use:** TAXIWAY **Area:** 350,082 SqFt

Section: 05 of 9 **From:** RWY 7-25 STA 11+50 **To:** RWY 12-30 STA 7+00 **Last Const.:** 8/1/1996

Surface: AAC **Family:** _MDT2024 - TW AAC **Zone:** GLAS **Category:** H **Rank:** P

Area: 74,250 SqFt **Length:** 1,650 Ft **Width:** 45 Ft

Slabs: **Slab Length:** Ft **Slab Width:** Ft **Joint Length:** Ft

Shoulder: **Street Type:** ACH **Grade:** 0 **Lanes:** 0

Section Comments:

Work Date: 8/15/1986 **Work Type:** New Construction - Initial **Code:** NU-IN **Is Major M&R:** True

Work Date: 8/1/1996 **Work Type:** Overlay - AC Thin **Code:** OL-AT **Is Major M&R:** True

Work Date: 1/1/2022 **Work Type:** Crack Sealing - AC **Code:** CS-AC **Is Major M&R:** False

Work Date: 1/1/2022 **Work Type:** Surface Treatment- Single Chip Seal **Code:** ST-SC **Is Major M&R:** False

Last Insp. Date: 9/25/2024 **TotalSamples:** 15 **Surveyed:** 5

Conditions: PCI: 43

Inspection Comments:

Sample Number: 03 **Type:** R **Area:** 3850.00 SqFt **PCI:** 36

Sample Comments:

41 ALLIGATOR CR L 146.00 SqFt

42 BLEEDING N 210.00 SqFt

48 L & T CR L 296.00 Ft

50 PATCHING L 52.00 SqFt

53 RUTTING L 220.00 SqFt

57 WEATHERING L 3418.00 SqFt

57 WEATHERING M 380.00 SqFt

Sample Number: 06 **Type:** R **Area:** 3850.00 SqFt **PCI:** 41

Sample Comments:

41 ALLIGATOR CR L 151.00 SqFt

48 L & T CR L 303.00 Ft

50 PATCHING L 455.00 SqFt

53 RUTTING L 50.00 SqFt

57 WEATHERING L 3055.00 SqFt

57 WEATHERING M 340.00 SqFt

Sample Number: 09 **Type:** R **Area:** 3850.00 SqFt **PCI:** 57

Sample Comments:

41 ALLIGATOR CR L 46.00 SqFt

42 BLEEDING N 92.00 SqFt

48 L & T CR L 386.00 Ft

57 WEATHERING L 3465.00 SqFt

57 WEATHERING M 385.00 SqFt

Sample Number: 12 **Type:** R **Area:** 3850.00 SqFt **PCI:** 43

Sample Comments:

41 ALLIGATOR CR L 129.00 SqFt

42 BLEEDING N 136.00 SqFt

48 L & T CR L 322.00 Ft

53 RUTTING L 50.00 SqFt

57 WEATHERING L 3465.00 SqFt

57 WEATHERING M 385.00 SqFt

Sample Number: 15 **Type:** R **Area:** 3850.00 SqFt **PCI:** 41

Sample Comments:

41 ALLIGATOR CR L 74.00 SqFt

42 BLEEDING N 225.00 SqFt

48 L & T CR L 432.00 Ft

53 RUTTING L 50.00 SqFt

57 WEATHERING L 3465.00 SqFt

57 WEATHERING M 385.00 SqFt

Network: GGW **Name:** Wokal Field/Glasgow-Valley County Airport

Branch: TW **Name:** Taxiway **Use:** TAXIWAY **Area:** 350,082 SqFt

Section: 10 of 9 **From:** T-1 **To:** A-6 **Last Const.:** 8/1/2000

Surface: AC **Family:** _MDT2024 - TW AC **Zone:** GLAS **Category:** G **Rank:** P

Area: 11,200 SqFt **Length:** 160 Ft **Width:** 70 Ft

Slabs: **Slab Length:** Ft **Slab Width:** Ft **Joint Length:** Ft

Shoulder: **Street Type:** ACH **Grade:** 0 **Lanes:** 0

Section Comments:

Work Date: 8/1/2000 **Work Type:** New Construction - Initial **Code:** NU-IN **Is Major M&R:** True

Work Date: 1/1/2022 **Work Type:** Crack Sealing - AC **Code:** CS-AC **Is Major M&R:** False

Work Date: 1/1/2022 **Work Type:** Surface Treatment- Single Chip Seal **Code:** ST-SC **Is Major M&R:** False

Last Insp. Date: 9/25/2024 **TotalSamples:** 2 **Surveyed:** 2

Conditions: PCI: 64

Inspection Comments:

Sample Number: 01 **Type:** R **Area:** 5600.00 SqFt **PCI:** 64

Sample Comments:

45 DEPRESSION L 80.00 SqFt
45 DEPRESSION M 36.00 SqFt
48 L & T CR L 354.00 Ft
48 L & T CR M 5.00 Ft
57 WEATHERING L 5600.00 SqFt

Sample Number: 02 **Type:** R **Area:** 5600.00 SqFt **PCI:** 65

Sample Comments:

45 DEPRESSION L 80.00 SqFt
45 DEPRESSION M 16.00 SqFt
48 L & T CR L 277.00 Ft
50 PATCHING M 50.00 SqFt
57 WEATHERING L 5550.00 SqFt

Network: GGW **Name:** Wokal Field/Glasgow-Valley County Airport

Branch: TW **me:** Taxiway **Use:** TAXIWAY **Area:** 350,082 SqFt

Section: 11 of 9 **From:** R-13 **To:** TURNAROUND **Last Const.:** 8/1/2003

Surface: AC **Family:** _MDT2024 - TW AC **Zone:** GLAS **Category:** D **Rank:** P

Area: 16,000 SqFt **Length:** 200 Ft **Width:** 80 Ft

Slabs: **Slab Length:** Ft **Slab Width:** Ft **Joint Length:** Ft

Shoulder: **Street Type:** ACM **Grade:** 0 **Lanes:** 0

Section Comments:

Work Date: 8/1/2003 **Work Type:** New Construction - Initial **Code:** NU-IN **Is Major M&R:** True

Work Date: 1/1/2022 **Work Type:** Crack Sealing - AC **Code:** CS-AC **Is Major M&R:** False

Work Date: 1/1/2022 **Work Type:** Surface Treatment- Single Chip Seal **Code:** ST-SC **Is Major M&R:** False

Last Insp. Date: 9/25/2024 **TotalSamples:** 4 **Surveyed:** 3

Conditions: PCI: 76

Inspection Comments:

Sample Number: 01 **Type:** R **Area:** 4000.00 SqFt **PCI:** 77

Sample Comments:

48 L & T CR L 193.00 Ft
57 WEATHERING L 3800.00 SqFt
57 WEATHERING M 200.00 SqFt

Sample Number: 03 **Type:** R **Area:** 4000.00 SqFt **PCI:** 80

Sample Comments:

48 L & T CR L 9.00 Ft
52 RAVELING L 324.00 SqFt
57 WEATHERING L 3492.00 SqFt
57 WEATHERING M 184.00 SqFt

Sample Number: 04 **Type:** R **Area:** 4000.00 SqFt **PCI:** 72

Sample Comments:

48 L & T CR L 58.00 Ft
52 RAVELING L 418.00 SqFt
52 RAVELING M 16.00 SqFt
57 WEATHERING L 3388.00 SqFt
57 WEATHERING M 178.00 SqFt

Network: GGW **Name:** Wokal Field/Glasgow-Valley County Airport

Branch: TW **Name:** Taxiway **Use:** TAXIWAY **Area:** 350,082 SqFt

Section: 12 of 9 **From:** R-15 **To:** R/W 12-30 TA **Last Const.:** 9/1/2012

Surface: AC **Family:** _MDT2024 - TW AC **Zone:** **Category:** **Rank:** P

Area: 22,500 SqFt **Length:** 225 Ft **Width:** 100 Ft

Slabs: **Slab Length:** Ft **Slab Width:** Ft **Joint Length:** Ft

Shoulder: **Street Type:** **Grade:** 0 **Lanes:** 0

Section Comments:

Work Date: 9/1/2012 **Work Type:** New Construction - AC **Code:** NC-AC **Is Major M&R:** True

Work Date: 1/1/2022 **Work Type:** Crack Sealing - AC **Code:** CS-AC **Is Major M&R:** False

Work Date: 1/1/2022 **Work Type:** Surface Treatment- Single Chip Seal **Code:** ST-SC **Is Major M&R:** False

Last Insp. Date: 9/25/2024 **TotalSamples:** 6 **Surveyed:** 3

Conditions: PCI: 85

Inspection Comments:

Sample Number: 01 **Type:** R **Area:** 3750.00 SqFt **PCI:** 84

Sample Comments:

48 L & T CR L 75.00 Ft

57 WEATHERING L 3562.00 SqFt

57 WEATHERING M 188.00 SqFt

Sample Number: 03 **Type:** R **Area:** 3750.00 SqFt **PCI:** 86

Sample Comments:

48 L & T CR L 51.00 Ft

57 WEATHERING L 3562.00 SqFt

57 WEATHERING M 188.00 SqFt

Sample Number: 04 **Type:** R **Area:** 3750.00 SqFt **PCI:** 87

Sample Comments:

48 L & T CR L 15.00 Ft

57 WEATHERING L 3562.00 SqFt

57 WEATHERING M 188.00 SqFt

Network: GGW **Name:** Wokal Field/Glasgow-Valley County Airport

Branch: TW **Name:** Taxiway **Use:** TAXIWAY **Area:** 350,082 SqFt

Section: 14 of 9 **From:** T-3 **To:** HANGARS **Last Const.:** 11/4/2016

Surface: AC **Family:** _MDT2024 - TW AC **Zone:** **Category:** **Rank:** P

Area: 38,964 SqFt **Length:** 920 Ft **Width:** 52 Ft

Slabs: **Slab Length:** Ft **Slab Width:** Ft **Joint Length:** Ft

Shoulder: **Street Type:** **Grade:** 0 **Lanes:** 0

Section Comments:

Work Date: 11/4/2016 **Work Type:** New Construction - AC **Code:** NC-AC **Is Major M&R:** True

Work Date: 1/1/2022 **Work Type:** Crack Sealing - AC **Code:** CS-AC **Is Major M&R:** False

Work Date: 1/1/2022 **Work Type:** Surface Treatment- Single Chip Seal **Code:** ST-SC **Is Major M&R:** False

Last Insp. Date: 9/25/2024 **TotalSamples:** 6 **Surveyed:** 3

Conditions: PCI: 79

Inspection Comments:

Sample Number: 01 **Type:** R **Area:** 7974.00 SqFt **PCI:** 78

Sample Comments:

48 L & T CR L 292.00 Ft

57 WEATHERING L 7177.00 SqFt

57 WEATHERING M 797.00 SqFt

Sample Number: 03 **Type:** R **Area:** 5367.00 SqFt **PCI:** 79

Sample Comments:

48 L & T CR L 180.00 Ft

57 WEATHERING L 4830.00 SqFt

57 WEATHERING M 537.00 SqFt

Sample Number: 05 **Type:** R **Area:** 6262.00 SqFt **PCI:** 81

Sample Comments:

48 L & T CR L 158.00 Ft

57 WEATHERING L 5636.00 SqFt

57 WEATHERING M 626.00 SqFt

Network: GGW **Name:** Wokal Field/Glasgow-Valley County Airport

Branch: TW **Name:** Taxiway **Use:** TAXIWAY **Area:** 350,082 SqFt

Section: 17 of 9 **From:** T-3 **To:** HANGARS **Last Const.:** 11/4/2016

Surface: AC **Family:** _MDT2024 - TW AC **Zone:** **Category:** **Rank:** P

Area: 40,748 SqFt **Length:** 1,225 Ft **Width:** 30 Ft

Slabs: **Slab Length:** Ft **Slab Width:** Ft **Joint Length:** Ft

Shoulder: **Street Type:** **Grade:** 0 **Lanes:** 0

Section Comments:

Work Date: 11/4/2016 **Work Type:** New Construction - AC **Code:** NC-AC **Is Major M&R:** True

Work Date: 1/1/2022 **Work Type:** Surface Treatment- Single Chip Seal **Code:** ST-SC **Is Major M&R:** False

Work Date: 1/1/2022 **Work Type:** Crack Sealing - AC **Code:** CS-AC **Is Major M&R:** False

Last Insp. Date: 9/25/2024 **TotalSamples:** 9 **Surveyed:** 3

Conditions: PCI: 84

Inspection Comments:

Sample Number: 03 **Type:** R **Area:** 3810.00 SqFt **PCI:** 86

Sample Comments:

48 L & T CR L 48.00 Ft

57 WEATHERING L 3620.00 SqFt

57 WEATHERING M 190.00 SqFt

Sample Number: 06 **Type:** R **Area:** 4290.00 SqFt **PCI:** 77

Sample Comments:

45 DEPRESSION L 72.00 SqFt

48 L & T CR L 48.00 Ft

57 WEATHERING L 4076.00 SqFt

57 WEATHERING M 214.00 SqFt

Sample Number: 09 **Type:** R **Area:** 6264.00 SqFt **PCI:** 88

Sample Comments:

48 L & T CR L 36.00 Ft

57 WEATHERING L 4038.00 SqFt

57 WEATHERING M 212.00 SqFt

Network: GGW **Name:** Wokal Field/Glasgow-Valley County Airport

Branch: TW **Name:** Taxiway **Use:** TAXIWAY **Area:** 350,082 SqFt

Section: 19 of 9 **From:** T-4 **To:** HANGARS **Last Const.:** 11/4/2016

Surface: AC **Family:** _MDT2024 - TW AC **Zone:** **Category:** **Rank:** P

Area: 17,020 SqFt **Length:** 372 Ft **Width:** 50 Ft

Slabs: **Slab Length:** Ft **Slab Width:** Ft **Joint Length:** Ft

Shoulder: **Street Type:** **Grade:** 0 **Lanes:** 0

Section Comments:

Work Date: 11/4/2016 **Work Type:** New Construction - AC **Code:** NC-AC **Is Major M&R:** True

Work Date: 1/1/2022 **Work Type:** Surface Treatment- Single Chip Seal **Code:** ST-SC **Is Major M&R:** False

Work Date: 1/1/2022 **Work Type:** Crack Sealing - AC **Code:** CS-AC **Is Major M&R:** False

Last Insp. Date: 9/25/2024 **TotalSamples:** 6 **Surveyed:** 2

Conditions: PCI: 80

Inspection Comments:

Sample Number: 02 **Type:** R **Area:** 3704.00 SqFt **PCI:** 75

Sample Comments:

45 DEPRESSION L 66.00 SqFt

48 L & T CR L 41.00 Ft

57 WEATHERING L 3334.00 SqFt

57 WEATHERING M 370.00 SqFt

Sample Number: 03 **Type:** R **Area:** 4650.00 SqFt **PCI:** 84

Sample Comments:

48 L & T CR L 67.00 Ft

57 WEATHERING L 4185.00 SqFt

57 WEATHERING M 465.00 SqFt